

PLAN OF REMOVAL OF EASEMENT

LV USE ONLY
EDITION

PLAN FOR ENDORSEMENT

Location of Land

Parish: KOROROIT
 Township: -----
 Section: 11
 Crown Allotment: G (PART) & H (PART)
 Crown Portion: A (PART) & B (PART)
 Title References: Vol. Fol.
 Last Plan Reference: LOT C ON PS811809A
 Postal Address: COLLINS ROAD
 MELTON 3337
 MGA94 Co-ordinates: E 287 700 Zone 55
 (Of approx. centre of plan) N 5 825 500

Notations

Depth Limitation : Does not apply
 Survey:- This plan is not based on survey.
 Purpose of this plan:
 To remove easements E-2 & E-5 as shown hatched below.

Grounds for easement removal:
 Melton City Council
 Planning Permit No.

Note: Removed easements are to be replaced by Road or new easements as defined and shown on Plan of Subdivision PS836624X. PS836624X will be the plan that implements the easement removals.

Retained Easements Information

Legend: A - Appurtenant Easement E - Encumbering Easement R - Encumbering Easement (Road)

| Easement Reference | Purpose | Width (Metres) | Origin | Land Benefited/In Favour of |
|--------------------|---|----------------|-----------|---|
| E-3 | PIPELINE & ANCILLARY PURPOSES GAS SUPPLY DRAINAGE | 12 | PS441518X | WESTERN REGION WATER AUTHORITY TXU NETWORKS (GAS) PTY LTD SHIRE OF MELTON |

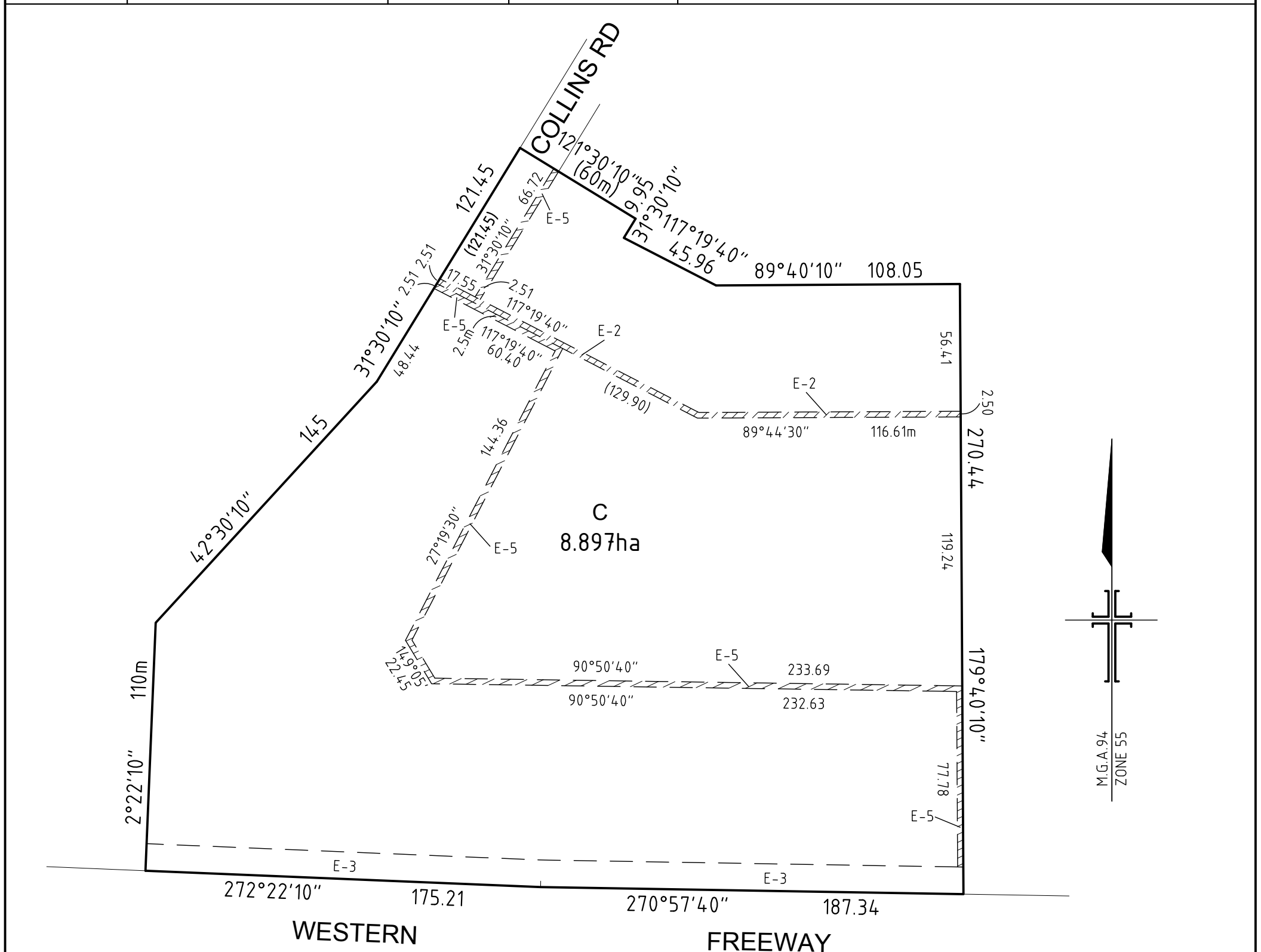

HEAD & HUMPHREYS
LAND CONSULTANTS
 Suite 3, 47 Railway Road
 P.O. Box 63, Blackburn 3130
 Tel: 9875 8777 Fax: 9875 8778
 e-mail: contact@hhsurvey.com.au

ABN 80 006 516 169

REF **7490-03** 7490-03-EMT-0101.DWG **01**

ORIGINAL SHEET
 SIZE: A3

SHEET 1 OF 2 SHEETS

ORIGINAL
 SHEET
 SIZE
A3

SCALE
1:2000

