

**SOUTH ELEVATION
(STREET)**

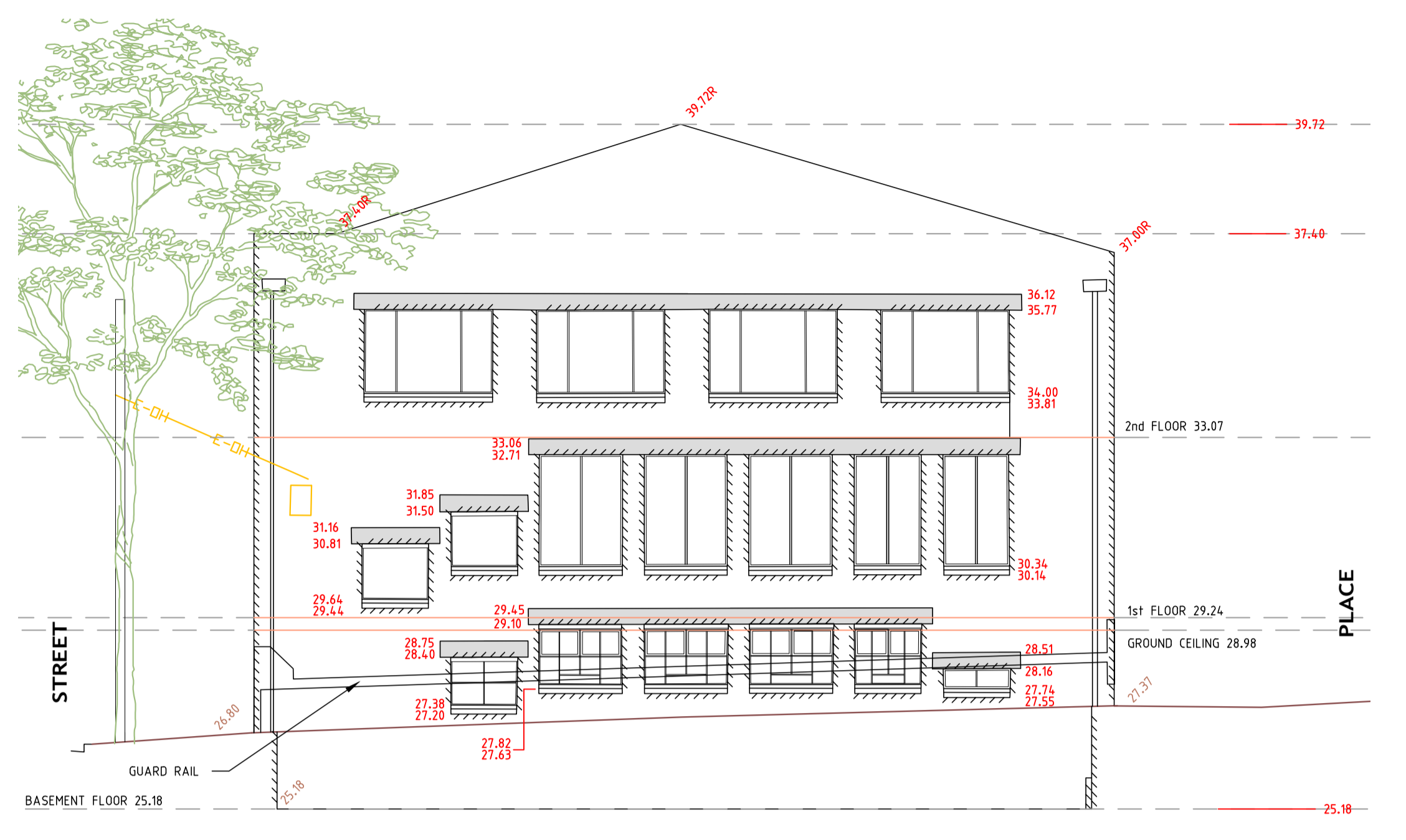

**EAST ELEVATION
(PLACE)**

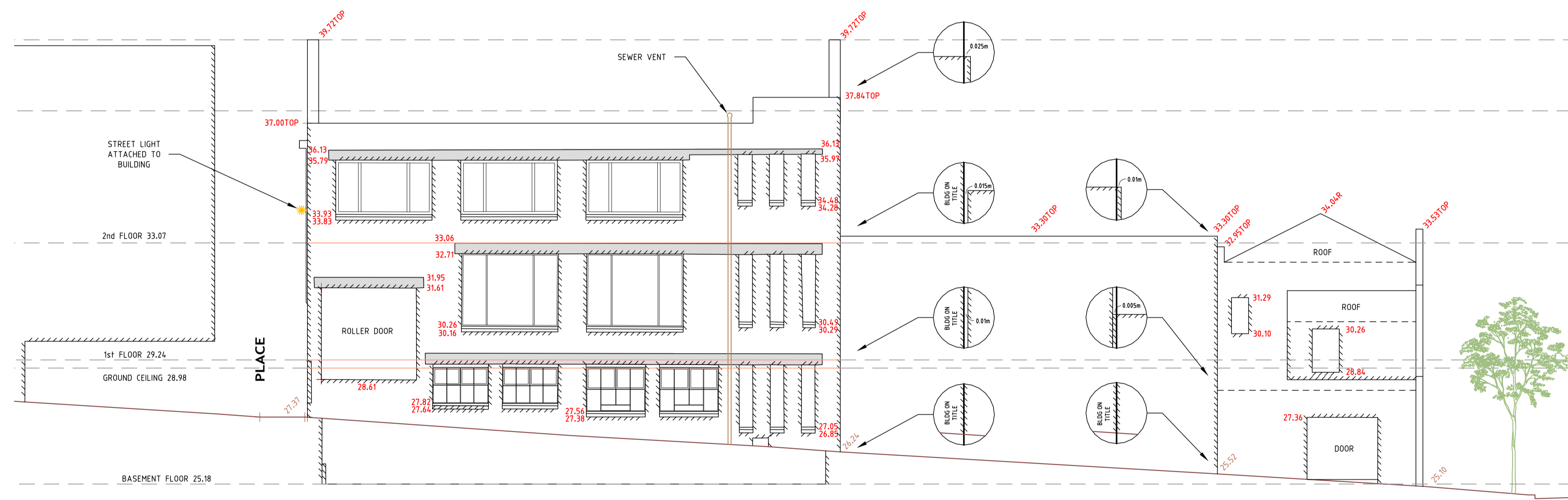

**NORTH ELEVATION
(PLACE)**

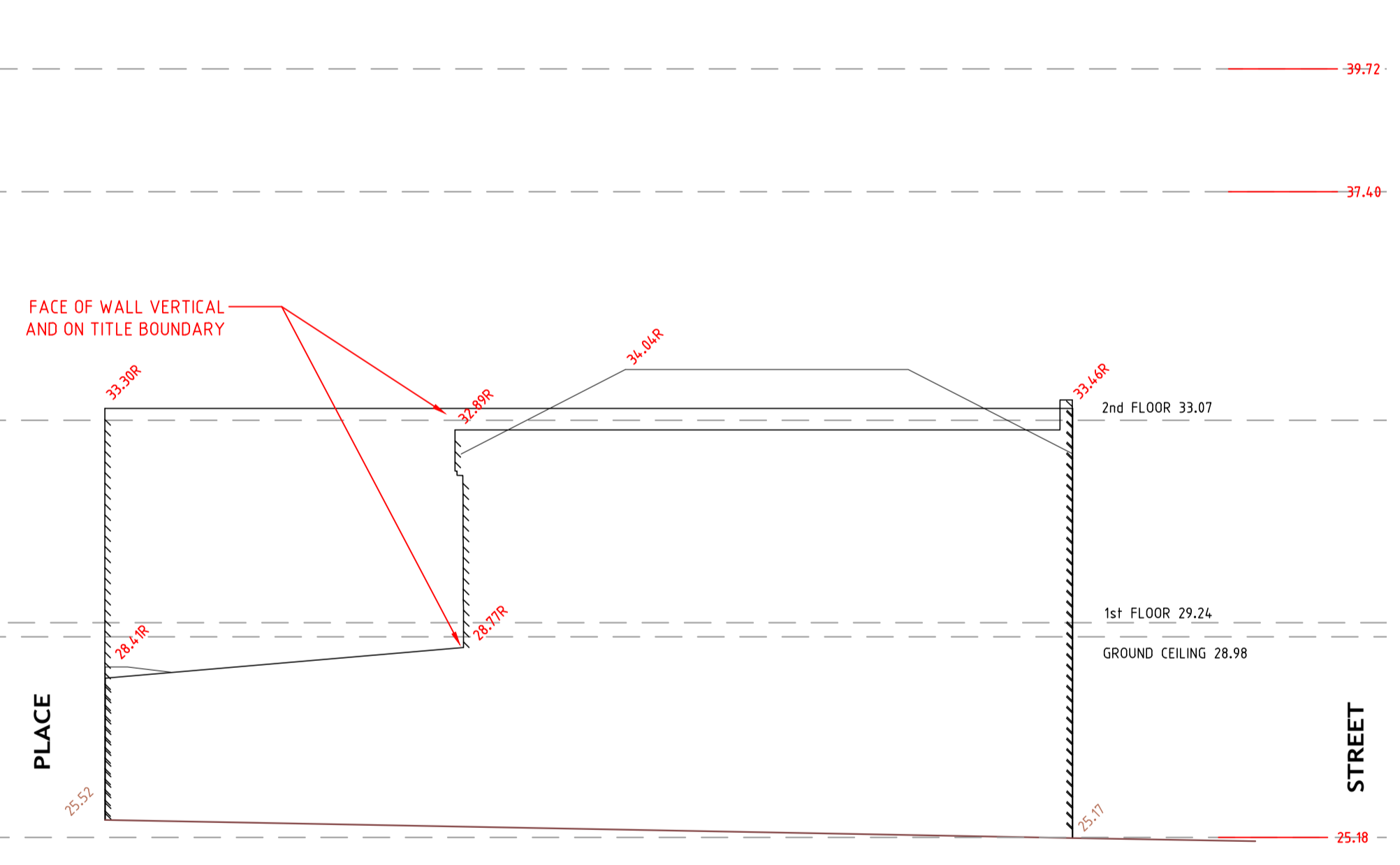

**WEST ELEVATION
(STREET)**

VERSIONS		
01	18.11.2016	INITIAL ISSUE OF DRAWING
02	30.06.2017	ADDITIONAL DETAILS ADDED.

NOTATIONS

LEVEL DATUM
THE LEVELS SHOWN HEREON ARE TO A.H.D. (AUSTRALIAN HEIGHT DATUM).
LEVEL DATUM VIDE HEAD & HUMPHREYS JOB REF. 7161 (MELBOURNE NORTH
PM75 - R.L. 28.130m).

PURPOSE
THIS PLAN HAS BEEN PREPARED EXCLUSIVELY FOR GSA AUSTRALIA PTY LTD.
THE PURPOSE OF THIS PLAN IS TO SHOW THE LOCATION OF EXISTING
FEATURES ON SITE AS REQUESTED AT THE TIME OF SURVEY FOR DESIGN.
THIS PLAN SHOULD NOT BE USED FOR ANY OTHER PURPOSES.

MISCELLANEOUS
DRAWING REFERENCE NO. 7552-00-FA-0202.DWG
LAYER STATE: N/A
DATE OF FIELD SURVEY: 08/11/2016 & 28/08/2017

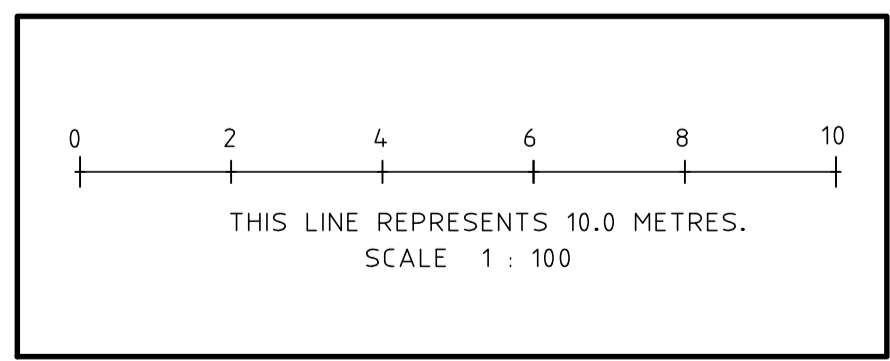

PROJECT

ADDRESS

CLIENT

CLIENT

TITLE			
SURVEY PLAN ELEVATIONS			
PROJECT No	7552	DATE	30.06.2017
DRAWN	BH	CHECKED	PM
ORIGINAL	A1 SCALE	1:100	VERSION
	A3 SCALE	1:200	
SHEET No	SHEET No. 1 OF 2		02
LAYER STATE: N/A		DRAWING REF: 7552-00-FA-0202.DWG	

**HEAD & HUMPHREYS
LAND CONSULTANTS**
Suite 3, 47 Railway Road
P.O. Box 63, Blackburn 3130
Phone : +61 3 9875 8777
Fax : +61 3 9875 8778
e-mail: contact@hhsurvey.com.au
ABN 80 006 516 169

